

Patient report

Bio-Rad DATE: 01/18/2020
D-10 TIME: 04:16 PM
S/N: #DC2K755917 Software version: 4.30-2
Sample ID: 10535154
Injection date 01/18/2020 03:55 PM
Injection #: 26 Method: HbA1c
Rack #: --- Rack position: 2

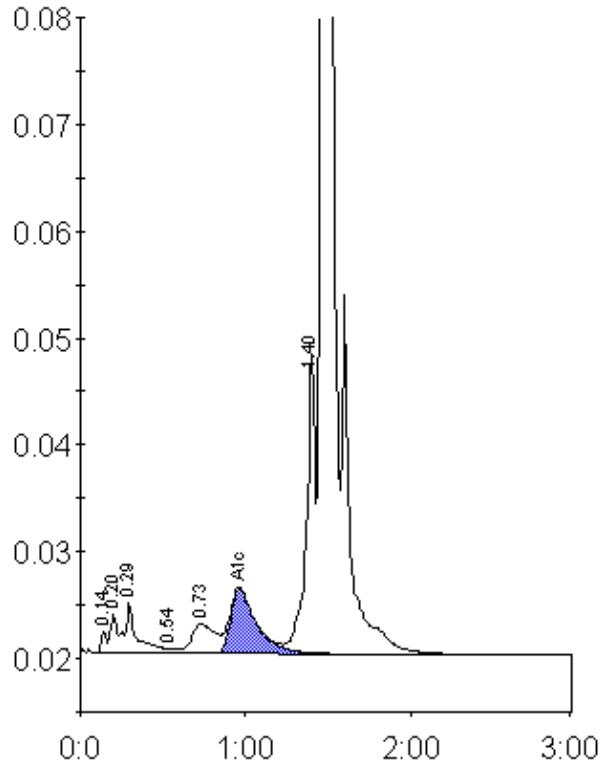

Peak table - ID: 10535154

Peak	R.time	Height	Area	Area %
Unknown	0.14	2029	4825	0.3
A1a	0.20	3664	10084	0.5
A1b	0.29	4807	24891	1.3
F	0.54	536	2262	0.1
LA1c/CHb-1	0.73	2794	27004	1.4
A1c	0.96	6094	66754	5.0
P3	1.40	28039	101865	5.3
A0	1.46	550432	1683191	87.6
Total Area:		1920876		

Concentration:	%
A1c	5.0